

O'MALLEY & KRON LAND SURVEYORS, INC.
1004 2ND ST. SE
WILLMAR, MN 56201
PH. 320-235-9492

ROSE GLEN'S MEADOW VIEW HOMES SECOND ADDITION

47TH AVENUE NE

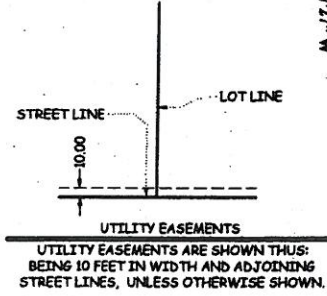
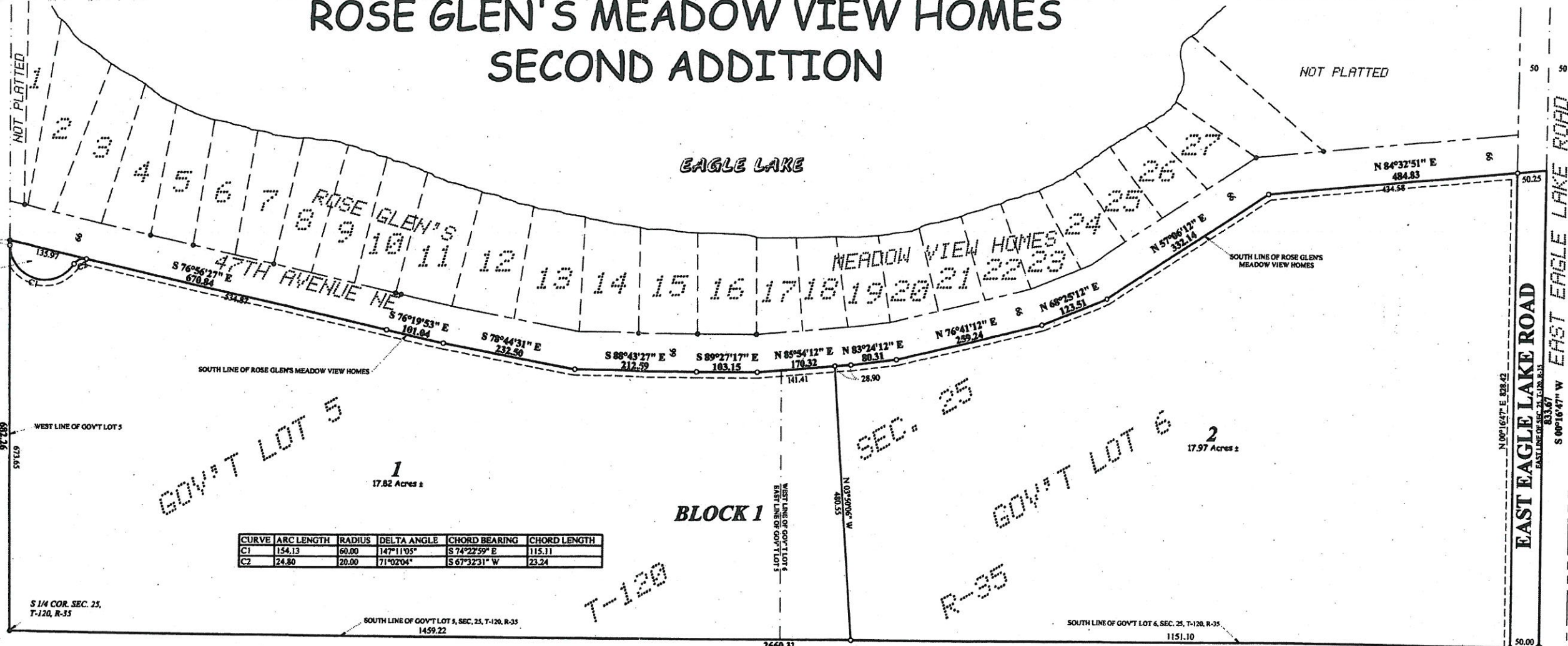

CURVE	ARC LENGTH	RADIUS	DELTA ANGLE	CHORD BEARING	CHORD LENGTH
C1	154.13	60.00	147°11'05"	S 74°22'59" E	115.11
C2	24.80	20.00	71°02'04"	S 67°32'31" W	23.24

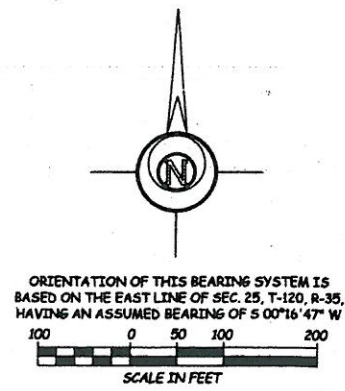

KNOW ALL PERSONS BY THESE PRESENTS: That Daryl Nielsen, a single person, owner and proprietor of the following described property:
That part of Government Lots 5 and 6 of Section 25, Township 120, Range 35, Kandiyohi County, Minnesota lying South of ROSE GLEN'S MEADOW VIEW HOMES, as of public record, Kandiyohi County, Minnesota.

Has caused the same to be surveyed and platted as ROSE GLEN'S MEADOW VIEW HOMES SECOND ADDITION, and do hereby dedicate to the public for public use the public ways and the utility easements as created by this plat.

In witness whereof said Daryl Nielsen, a single person, has hereunto set his hand this 28 day of January, 2019.
Daryl Nielsen
Daryl Nielsen

STATE OF MINNESOTA
COUNTY OF Kandiyohi
The foregoing instrument was acknowledged before me this 28 day of January, 2019, by Daryl Nielsen, a single person.
Royette M. Schramm *Royette M. Schramm*
(Notary Signature) (Notary Printed Name)

NOTARY PUBLIC, Kandiyohi COUNTY, STATE OF MINNESOTA
MY COMMISSION EXPIRES: 1-31-20
I, Benjamin C. O'Malley do hereby certify that this plat was prepared by me or under my direct supervision; that I am a duly licensed Land Surveyor in the State of Minnesota; that this plat is a correct representation of the boundary survey; that all mathematical data and labels are correctly designated on this plat; that all monuments depicted on this plat have been, or will be correctly set within one year; that all water boundaries and wet lands, as defined in Minnesota Statutes, Section 505.01, Subd. 3, as of the date of this certificate are shown and labeled on this plat; and all public ways are shown and labeled on this plat.

Dated this 25 day of January, 2019.
Benjamin C. O'Malley
Benjamin C. O'Malley, Licensed Land Surveyor
Minnesota License No. 42300

STATE OF MINNESOTA
COUNTY OF Kandiyohi
The foregoing instrument was acknowledged before me this 25 day of January, 2019, by Benjamin C. O'Malley, Licensed Land Surveyor, Minnesota License No. 42300, on his behalf.
Josh Daniels *Josh Daniels*
(Notary Signature) (Notary Printed Name)
NOTARY PUBLIC, Kandiyohi COUNTY, STATE OF MINNESOTA
MY COMMISSION EXPIRES: 1-31-21

This plat has been examined by the Kandiyohi County Environmental Services Department and is in compliance with the provisions of the Subdivision Ordinance. Dated this 29th day of January, 2019.
Ray Ben
ZONING ADMINISTRATOR

I hereby certify that the proper evidence of title has been presented to me and that all parties with an interest in said property have been included in the execution of the above instrument. Dated this 25 day of January, 2019, A.D.
Richard W. King
ATTORNEY

I, hereby certify that all taxes are paid for the year 2019 for the land herein described.
Mark Thompson
KANDIYOHI COUNTY TREASURER
No delinquent taxes and transfer entered this 29th day of January, 2019, A.D.
Mark Thompson
KANDIYOHI COUNTY AUDITOR

I, hereby certify that the within instrument was filed in this office for record on the 29th day of January, 2019, at 3:01 o'clock p.m. and was duly recorded as Folder No. 863B; and as Document No. 656403.
Julie Kalkbrenner
KANDIYOHI COUNTY RECORDER

R 01/29/2019